



4

Bedrooms



3

Bathrooms





Addison Townsend are delighted to offer this rare to the market larger than average four double bedroom semi detached house located in this quiet residential road. Sheringham Avenue is located within fantastic primary and secondary school catchments, 0.5 miles from Oakwood Underground Station, and close to local transport links and parks including Oakwood and Trent Park.

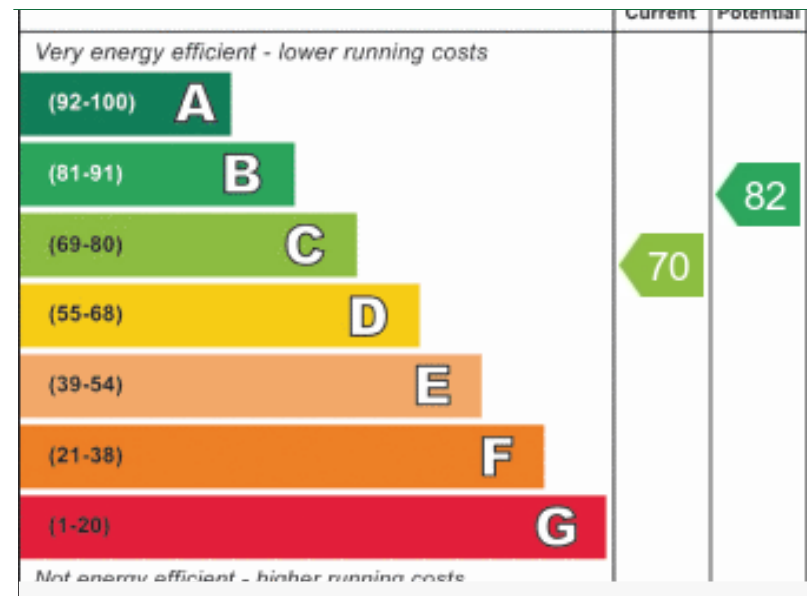
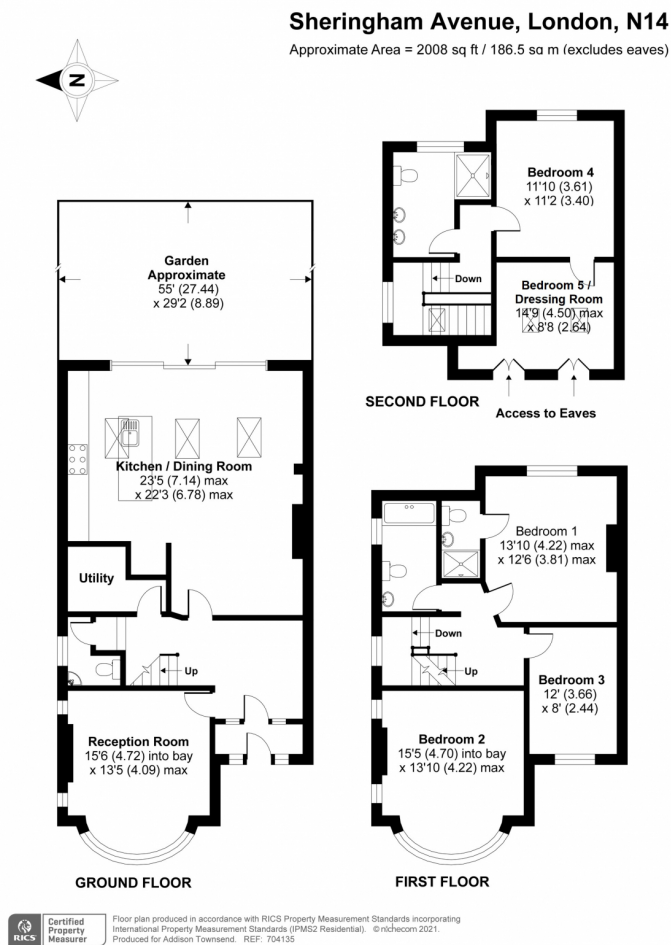

For more info

