



 **4**
Bedrooms

 **2**
Bathrooms



Extended and full of character is this Four-bedroom semi-detached art deco style house. Internally the property is presented in good condition and has been look after by the current family for many years. To the ground floor you will find a family lounge, dining room, breakfast room, family kitchen, home office and guests WC. To the first floor there are all four bedrooms with the master having the benefit of an en-suite shower room in addition to the family bathroom and separate WC. Externally to the front there is ample parking for a number of cars, plus a walkway to the side which take you to your private well-established garden which is a haven for all wildlife spotters. The property is also well placed giving you great access to Wembley High Road which is a short walk away. All in all, this is not one to be missed.

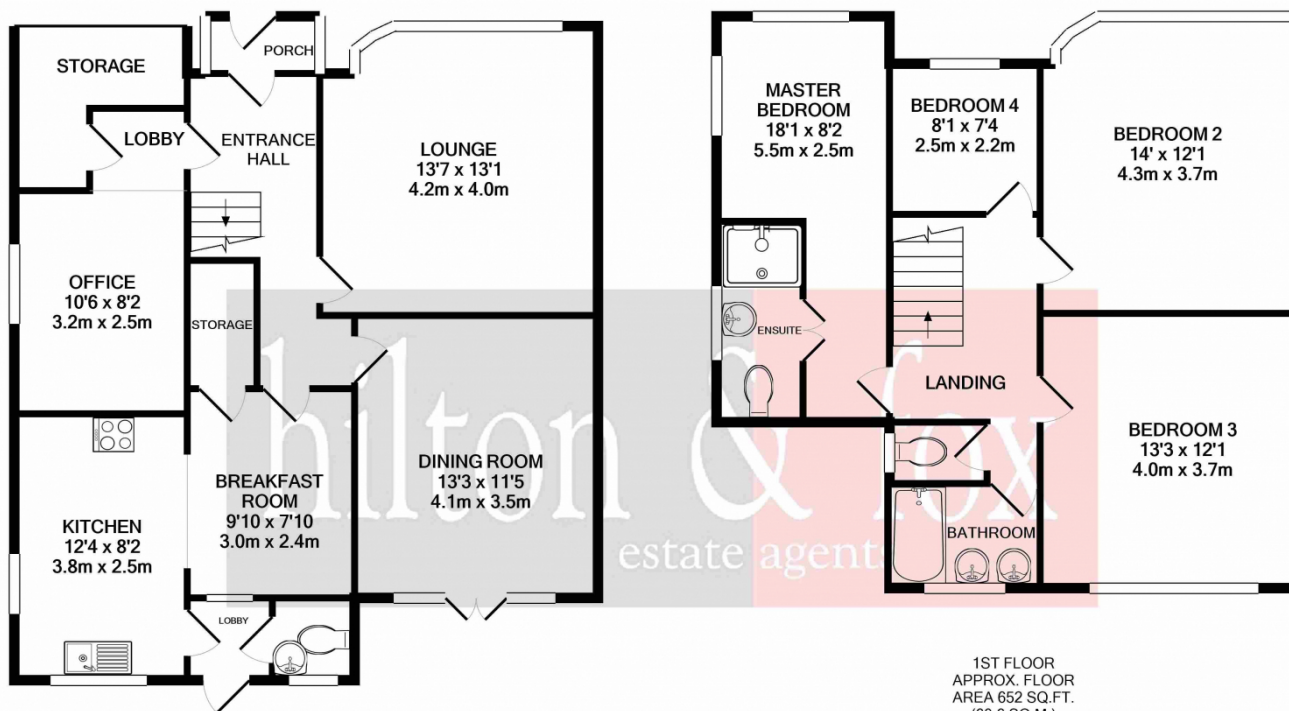

TOTAL APPROX. FLOOR AREA 1449 SQ.FT. (134.6 SQ.M.)

Whilst every attempt has been made to ensure the accuracy of the floor plan contained here, measurements of doors, windows, rooms and any other items are approximate and no responsibility is taken for any error, omission, or mis-statement. This plan is for illustrative purposes only and should be used as such by any prospective purchaser. The services, systems and appliances shown have not been tested and no guarantee as to their operability or efficiency can be given
Made with Metropix ©2021





Vale Farm Sports Centre

Partyman World

Harrow Road Post Office

The Aura

Sudbury & Harrow Road

Williams Way
Fishers Way
Central Rd

Barham Park

Wembley Police Station

Sudbury Town

Wembley

Crawford Ave

King Edward VII Park

UNCLE Wembley

Primark

Wembley Central

Cha Sha Wembley

High Rd

London Rd

Rosemead Ave
Beatrice Ave

Lonsdale Ave

Queenscourt

Kingsway

The Glen

St John's Rd

Lancelot Rd

Ranelagh Rd
Chaplin Rd

Lincoln Rd
Scarie Rd

Castle Hill Rd

Castle Hill Rd

Sudbury Ave

Rugby Ave

Beaumont Ave

Sylvester Rd

Linthorpe Ave

Talbot Rd

Napier Rd

Swinderby Rd

Park Rd