



0

Bedroom



1

Bathroom



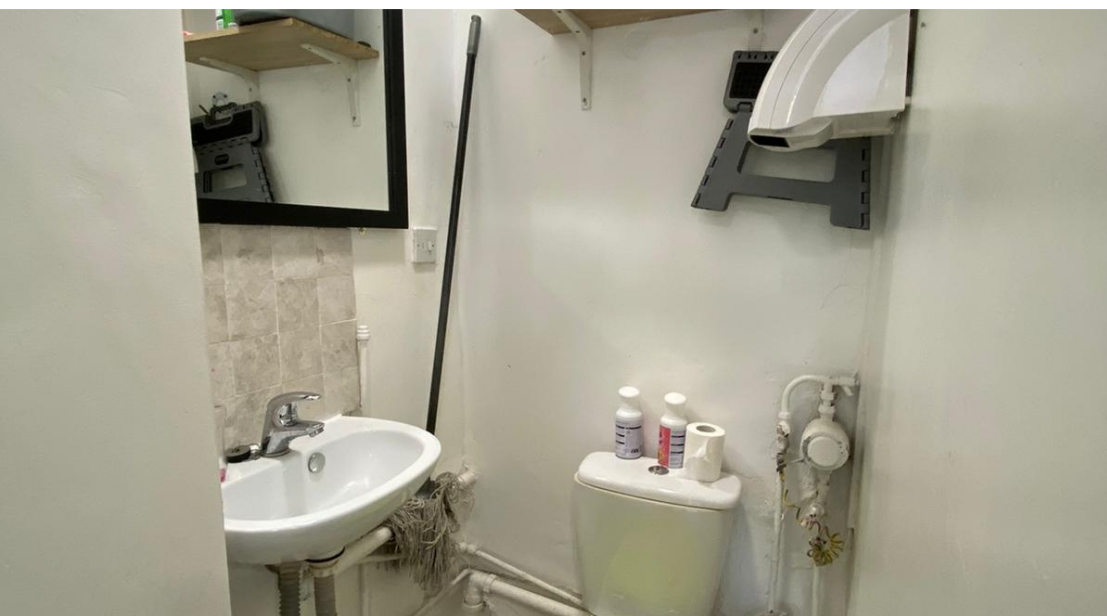

IDM Enterprises is pleased to offer to the market a commercial property in Woolwich SE18.

IDM Enterprises is pleased to offer to the market a commercial property in Woolwich SE18.

The property is located on a busy parade of shops on Francis Sreet, located within walking distance of Woolwich Dockyard, Woolwich Arsenal and the centre of Woolwich. This property is available with a an existing lease of 7 years with the option to renew.

The asking rental amount is £13,000 per annum.

Premium of £10,000

Viewing is highly recommended.

To arrange a viewing, please email or call our office.

