

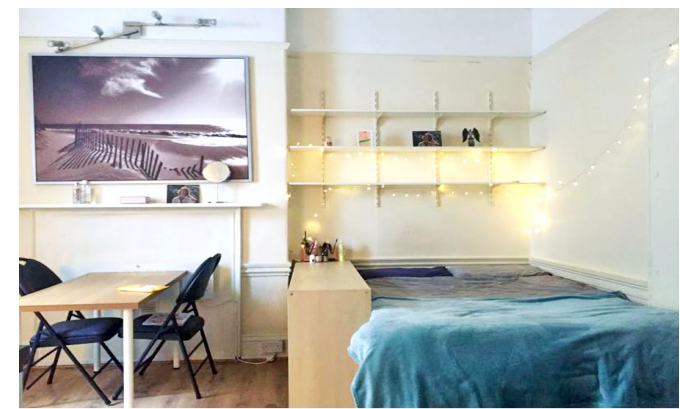

INTERLET

MANCHESTER STREET, MARYLEBONE, LONDON W1U
£280 PW



A generously sized double studio with FREE WIFI in fantastic Marylebone W1U. The price includes all bills except electricity. The property comes fully furnished and boasts a private bathroom and kitchen, well-equipped with modern conveniences. Minimum length of let required is 1 year. This property is brilliantly located, in the heart of the highly sought after area of Marylebone. It provides a wide range of amenities, such as exclusive fine dining restaurants, cafes, pubs and beautiful boutiques. A short walk will take you to trendy Oxford Street and Bond Street. For transport links, nearest tube stations are Baker Street and Marylebone (Bakerloo, Circle, Hammersmith & City, Jubilee and Metropolitan lines). Must be seen now! [...]

l e t t i n g s @ i n t e r l e t . c o m
+ 4 4 (0) 2 0 7 7 9 5 6 5 2 5
w w w . i n t e r l e t . c o m

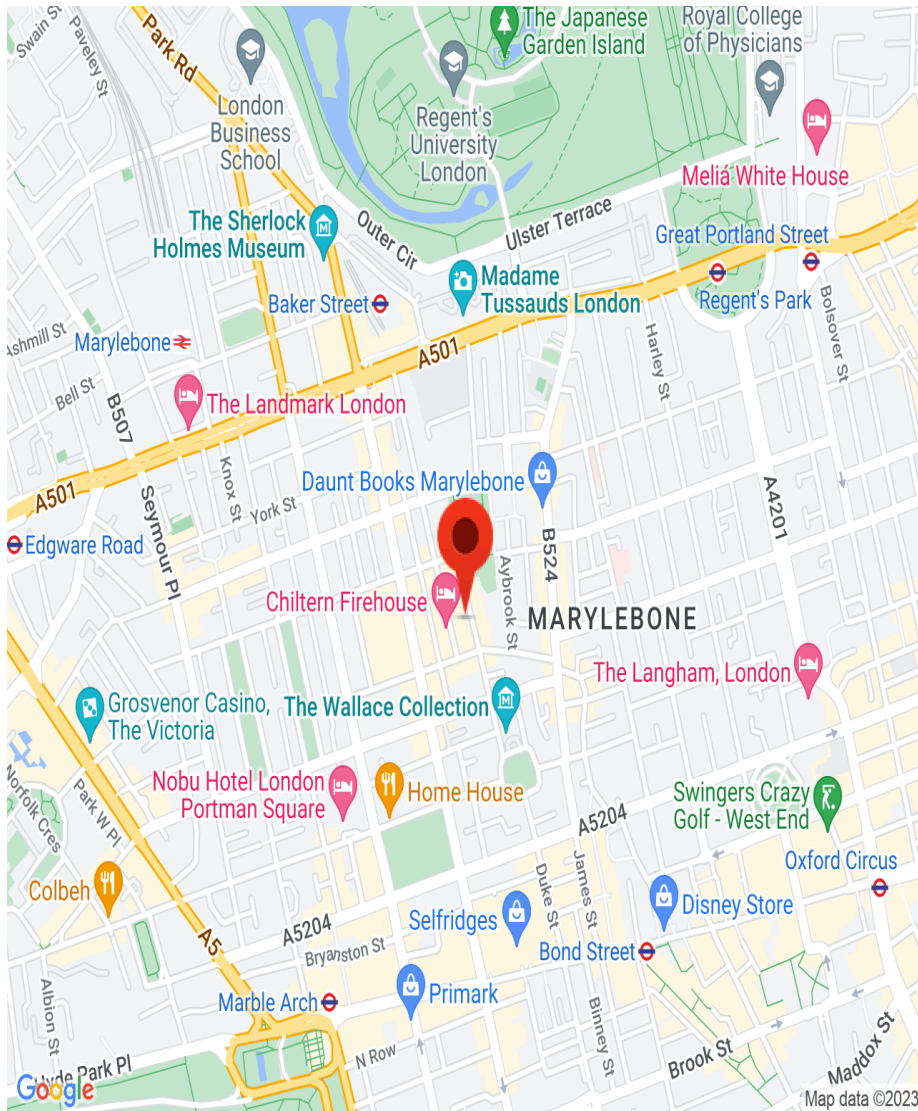

Important Notice

Interlet and their clients give notice that: 1) They are not authorised to make or give any representations or warranties in relation to the property, either here or else where. The particulars do not form part of any offer part of any offer or contract and must not be relied upon as statements or representations of fact. 2. Any areas, measurements, distances are approximate. The text, images and plans are for guidance only and are not necessarily comprehensive. It should not be assumed that the property has all necessary planning, building regulation or other contents and Interlet have not tested any services, equipment or facilities. Prospective tenants must satisfy themselves by inspection or otherwise. Please note that the local area may be affected by aircraft noise, you should make your own enquiries regarding any noise in the area before you make an offer.



iNTERLET
SALES & LETTINGS

Welcome home.