

the floorplan...

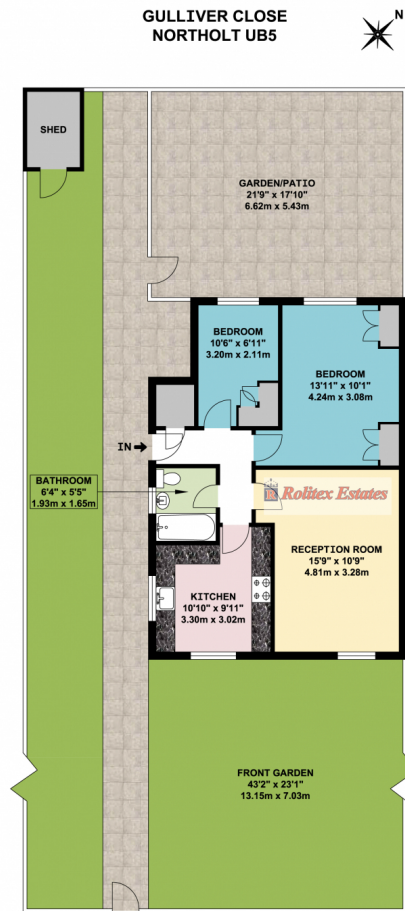

GROUND FLOOR FLAT

APPROX. GROSS INTERNAL FLOOR AREA 618.17 SQ. FT / 57.43 SQ. M

WHILE EVERY ATTEMPT HAS BEEN MADE TO ENSURE THE ACCURACY OF THE FLOOR PLAN CONTAINED HERE, MEASUREMENTS OF DOORS, WINDOWS, ROOMS AND ANY OTHER ITEMS ARE APPROXIMATE AND NO RESPONSIBILITY IS TAKEN FOR ANY ERROR, OMISSION, OR MIS-STATEMENT. THIS PLAN IS FOR ILLUSTRATIVE PURPOSES ONLY AND SHOULD BE USED AS SUCH, BY ANY PROSPECTIVE PURCHASER. FLOOR PLANS ARE NOT DONE TO "SCALE".



Rolitex Estates are pleased to offer this large ground floor two bedroom maisonette in Northolt.

more details from...

call: **Rolitex Estates:0208 813 0777**

email: **info@rolitex.co.uk**

web: **info@rolitex.co.uk**



Rolitex Estates are pleased to offer this large ground floor two bedroom maisonette in Northolt. The property benefits from two double bedrooms, spacious living room, fully fitted kitchen and a bathroom. Further benefits include double glazing, gas central heating, front and rear garden and a garage. The property is located in quiet residential area, close to Northala Fields, easy reach to A40, Ealing, Greenford and Heathrow. The property is nearby to the local shops in Northolt, Central Line Station, local primary and secondary schools.

