

# 45 - 47 Church Street, Tamworth.

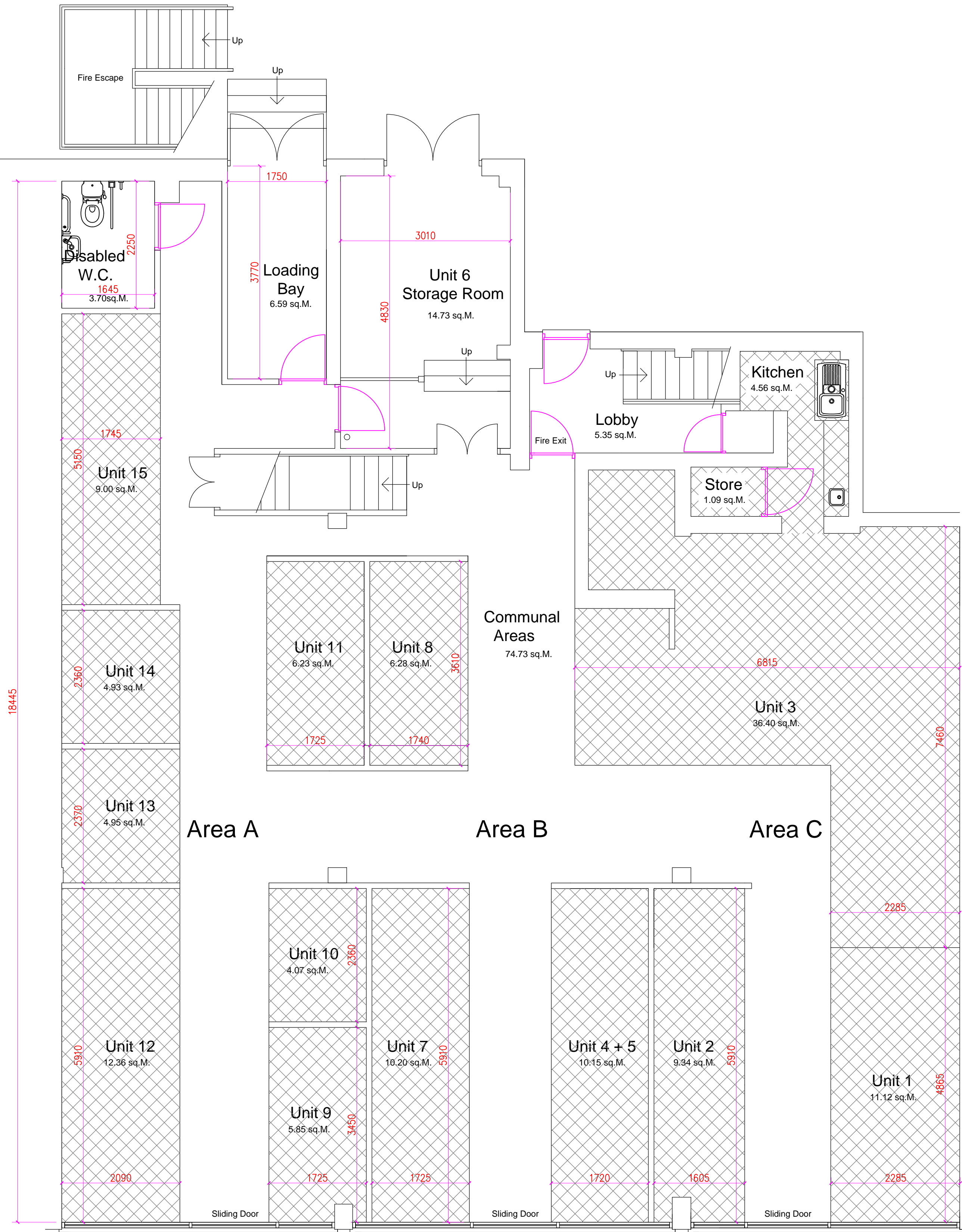

EXISTING GROUND FLOOR PLAN

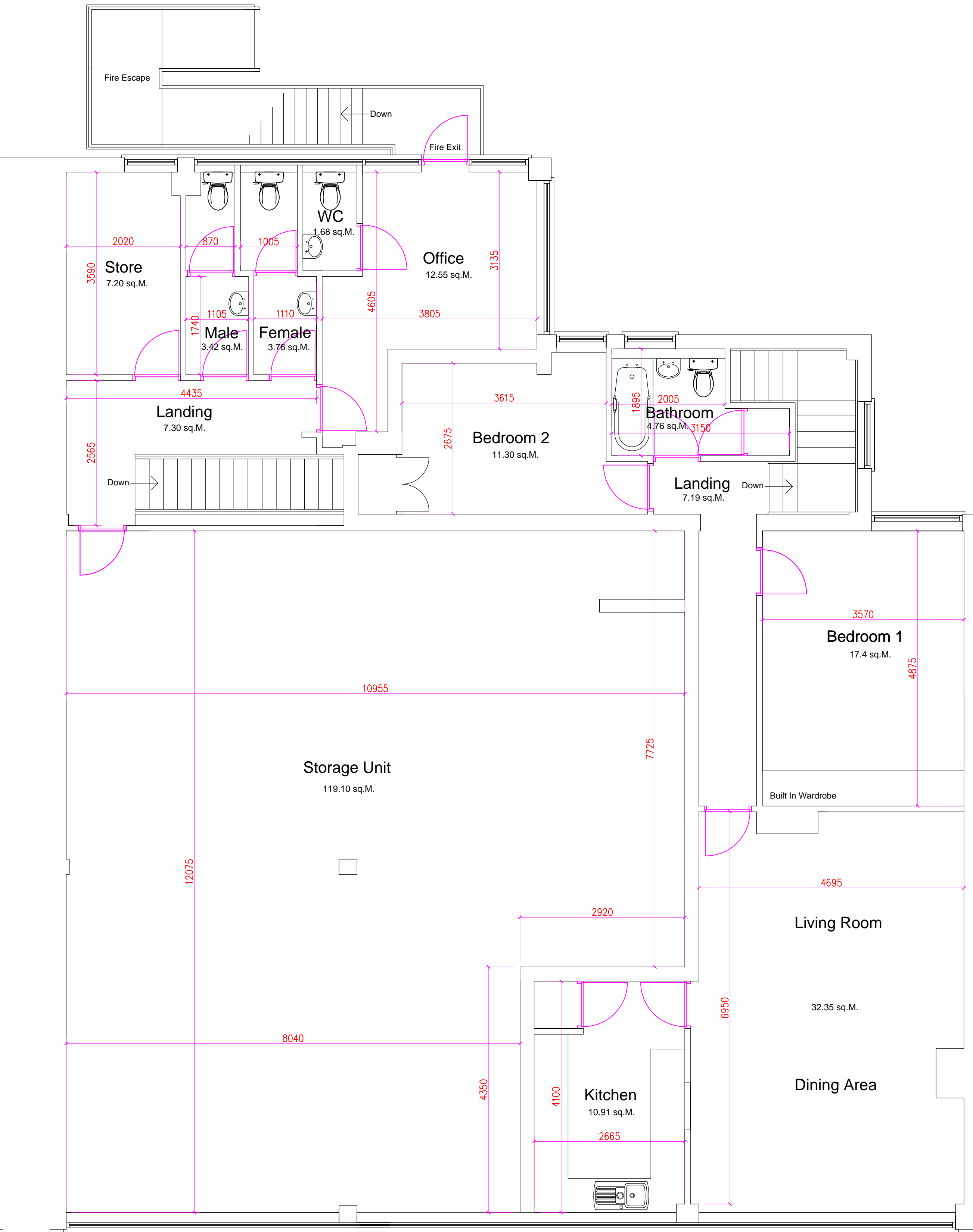
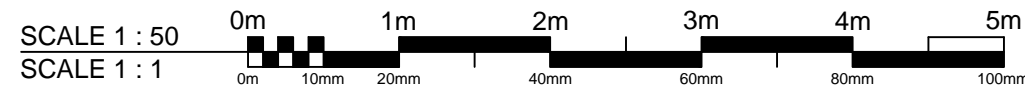

EXISTING FIRST FLOOR PLAN

Figured Dimensions Only To Be Taken From This Drawing  
Do Not Scale.

Ground Floor Area = 258.5 sq.M.  
( 2,781 sq.ft.)  
First Floor Area = 258.5 sq.M.  
( 2,781 sq.ft.)  
TOTAL FLOOR AREA = 517 sq.M  
( 5,563 sq.ft.)  
Apartment Floor Area= 99.69 sq.M.  
( 1,072 sq.ft.)

## FLOOR PLANS

A	16.04.18	Units 15 & 16 Combined.
-	Date.	Revision.

Existing Premises -  
45 - 47 Church Street,  
Tamworth.  
B79 7DE

FIGURED DIMENSIONS ONLY TO BE TAKEN FROM THIS DRAWING.				1 Copyright.
Scale:	Job No.	Dwg No.	Rev.	A
1:50 @ A1	1343 - 01			
AF	Dwn.			Date, Apr. 2018

**HALAS**  
P B C  
173 Lower High Street,  
Stourbridge,  
West Midlands,  
DY8 1TG  
ARCHITECTURAL/BUILDING  
DESIGN CONSULTANTS  
Office: 01384 444472 (Mob: 07980 145997)  
E-mail: enquiries@halasbpc.co.uk www.halasbpc.co.uk